

RURAL MUNICIPALITY OF LUMSDEN NO.189
BYLAW NO. 2022-01

A bylaw to amend Bylaw No. 7-2012, known as the Zoning Bylaw of the Rural Municipality of Lumsden No.189.

Under the authority granted by clause 46(3)(b) of *The Planning and Development Act, 2007*, SS 2007, c P-13.2, the RM of Lumsden No. 189 in the Province of Saskatchewan, by and with the advice and consent of the RM of Lumsden No. 189 Council, enacts to amend Bylaw No. 7-2012 as follows:

1. The Zoning District Map referred to in Section 5.2.1 is amended by rezoning a ±7.27 hectares (17.7 acre) portion of the land legally described as SE-06-19-20-W2M Ext. 1, and the land legally described as Parcel A, Plan 102365153 Ext. 0 from Agriculture (A) to Medium Density Country Residential (CR2) as shown outlined on Schedule "A" attached to this bylaw.
2. This bylaw shall become effective on the date of approval of the Minister of Government Relations.

READINGS

Read a first time this 10th day of March, 2022.

Read a second time this 7th day of July, 2022.

Read a third time and passed this 7th day of July, 2022.

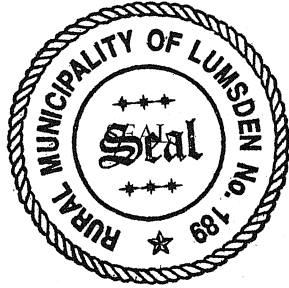

Kent Farago
Reeve

[Signature]
Chief Administrative Officer

Certified to be a true copy of Bylaw No. 2022-01
adopted by the Council of the R.M. of Lumsden
on the 7th day of July, 2022

[Signature]
Chief Administrative Officer

APPROVED
REGINA, SASK.
AUG 19 2022
Ian Yauw
for
Minister of Government Relations

SCHEDULE "A"

The RM of Lumsden No. 189 Zoning Bylaw Zoning District Map is hereby amended by rezoning a ±7.27 hectares (17.7 acre) portion of the land legally described as SE-06-19-20-W2M Ext. 1 and the land legally described as Parcel A, Plan 102365153 Ext. 0 from A "Agriculture" to CR2 "Medium Density Country Residential" as shown outlined on the drawing below:

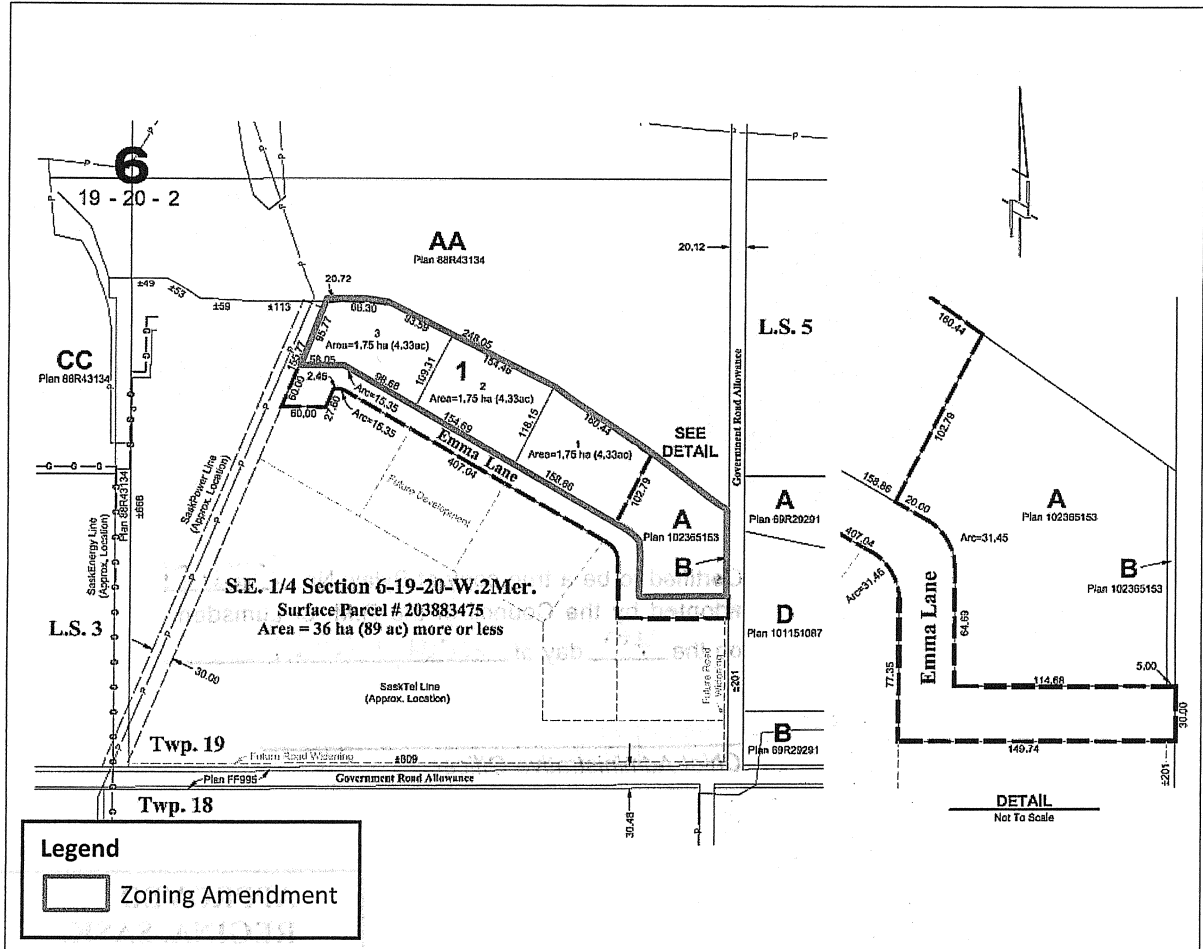

[Handwritten signature]